

# Attachment D

This page intentionally left blank.

**LEGEND**

- EXISTING SUBDIVISION BOUNDARY
- EXISTING LOT LINE
- PROPOSED LOT LINE
- PROPOSED RIGHT OF WAY
- PROPOSED DRAINAGE EASEMENT

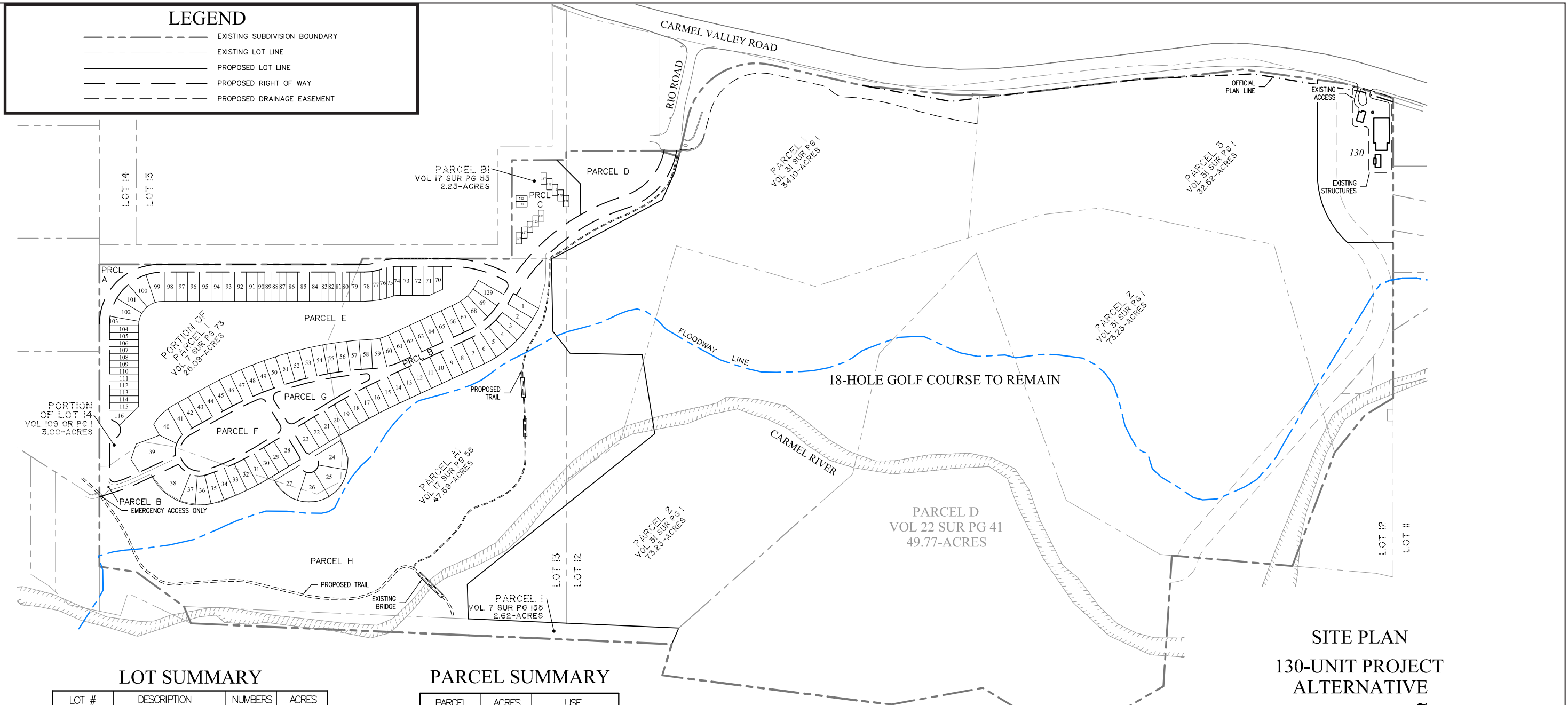

**LOT SUMMARY**

LOT #	DESCRIPTION	NUMBERS	ACRES
117-128	CONDOMINIUMS	12	SEE PRCL C
70-71,74-77, 80-83,87-90, 103-116	30' X 120' MARKET RATE	28	2.5
SUBTOTAL		40*	
1-23,28-37, 41-69,72-73, 78-79,84-86, 91-102,129	50' X 120' MARKET RATE	82	11.9
24-27,38-40	CUSTOM MARKET RATE	7	2.0
130	HATTON RESIDENTIAL LOT	1	4.6
SUBTOTAL		90	21.0
LOTS TOTAL		130 **	

\* OF WHICH 25 WILL BE MODERATE INCOME  
 \*\* RELOCATION OF 5 EXISTING LOTS

**PARCEL SUMMARY**

PARCEL	ACRES	USE
A	0.3	WELL SITE/DRAINAGE EASEMENT
B	5.3	ROADWAYS
C	1.9	CONDOMINIUMS
D	1.7	OPEN SPACE
E	9.5	COMMON AREA
F	1.7	COMMON AREA
G	0.9	COMMON AREA
H	39.4	OPEN SPACE/ CONSERVATION AND SCENIC EASEMENT/ DRAINAGE EASEMENT
TOTAL		60.7

**REMAINING PARCEL SUMMARY**

PARCEL	ACRES	
ADJ 1	28.5	
ADJ 2	75.5	
ADJ 3	27.9	
D	49.8	
TOTAL		181.7

NOTE: ACREAGES ARE APPROXIMATE.

**SITE PLAN  
 130-UNIT PROJECT  
 ALTERNATIVE  
 RANCHO CAÑADA  
 VILLAGE**

MONTEREY COUNTY CALIFORNIA  
 MARCH 2015

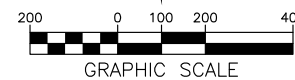
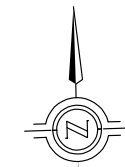

**LS ENGINEERING AND SURVEYING, INC.**  
 2460 Garden Road, Suite G, Monterey California 93940  
 P: 831.655.2723 F: 831.655.3425  
 LandEngineers.com



R. Alan Williams  
 Post Office Box 450  
 Carmel, California 93921  
 CA Lic. #484304  
 (831) 625-1066

Graphics...033.34.05 RDR (6-25-2015)



**Figure 2-8  
 130-Unit Alternative Site Plan**

This page intentionally left blank