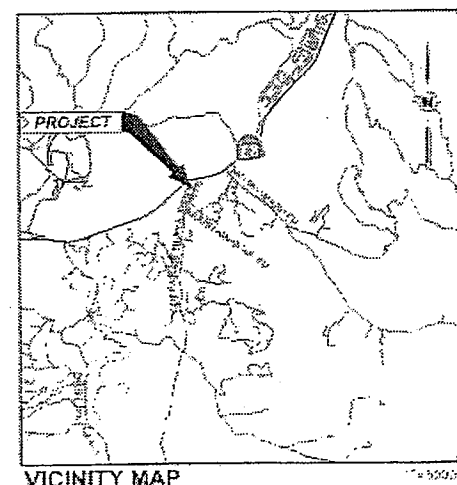
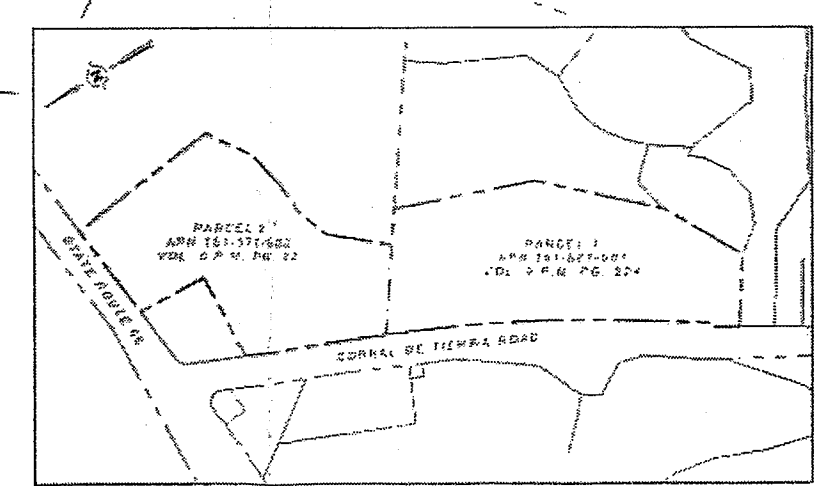
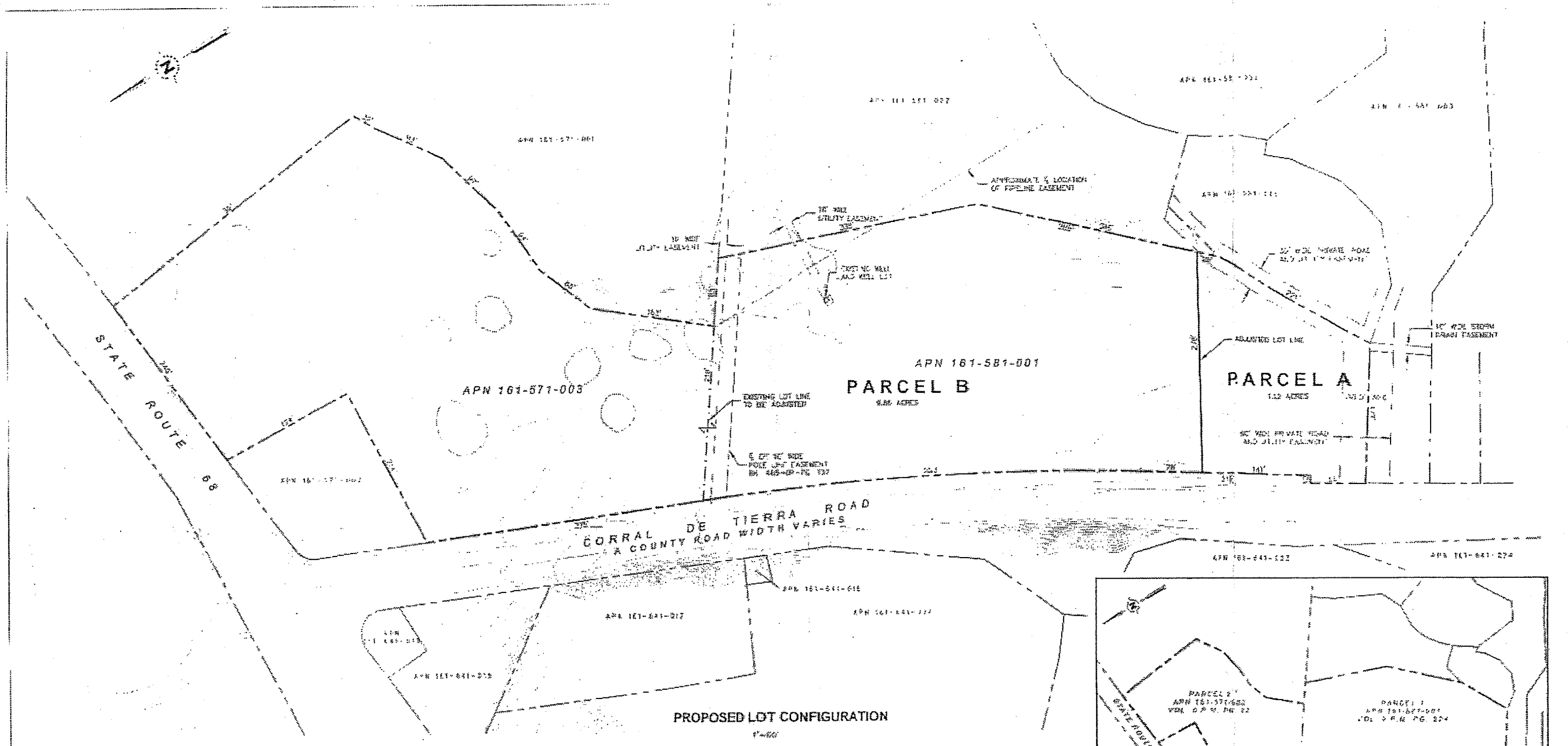

Exhibit C  
Resolution Denying Appeal, Approving  
Project and Adopting Mitigation Monitoring  
Program  
Attachment 3  
Lot Line Adjustment Exhibit

Omni Resources, LLC  
(Corral de Tierra Village)  
PLN110077

Board of Supervisors  
January 10, 2012



**APPLICANT / OWNER**  
OWN RESOURCES, INC.  
2 CORRAL DE TIERRA RD  
CARMEL, CA 95008

- NOTES**
1. SUBJECT PROPERTIES ARE NOT LOCATED WITHIN THE 100 YEAR FLOOD PLAIN.
  2. NO IMPROVEMENTS ARE PROPOSED AS A PART OF THIS LOT LINE ADJUSTMENT.
  3. NO UTILITIES REMOVAL IS PROPOSED AS A PART OF THIS LOT LINE ADJUSTMENT.
  4. WATER SUPPLY: CALIFORNIA-AMERICAN WATER SERVICE COMPANY. SANITARY & UTILITY SERVICES: NO. 1 WATER TREATMENT. CALIFORNIA UTILITY SERVICES INC. GAS AND ELECTRIC: PACIFIC GAS AND ELECTRIC TELEPHONE: AT&T.
  5. THE SITE LOCATION AND USES BY ALL ADJACENT PROPERTIES ARE APPROXIMATE ONLY.

**PROJECT DATA**

	EXISTING (±)	PROPOSED (±)
PARCEL 1	5.86 ACRES	PARCEL A 1.52 ACRES
PARCEL 2	5.86 ACRES	PARCEL B 5.86 ACRES
COMPLOT ZONING	LRP-8A2	

**LEGEND**

---	BOUNDARY OF SUBJECT PROPERTIES TO BE ADJUSTED
---	PROPOSED LOT LINE
---	EXISTING LOT LINE TO BE ADJUSTED
---	EXISTING EASEMENT
---	PROPOSED LOT LINE
---	EXISTING CORRIDOR

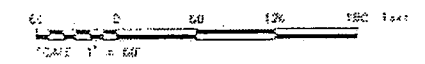
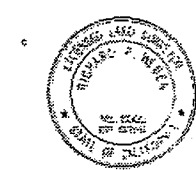

**PROPOSED LOT LINE ADJUSTMENT**  
OF  
CORRAL DE TIERRA  
NEIGHBORHOOD RETAIL VILLAGE  
MONTEREY COUNTY, CALIFORNIA

PREPARED BY:  
**WHITSON ENGINEERS**  
1000 Highway 101, Suite 100, Carmel, CA 95008  
Tel: 831.923.4244 Fax: 831.923.4266  
Site Location: 2000 Highway 101, Carmel, CA 95008  
JULY 26, 2011 AIN 8742-00