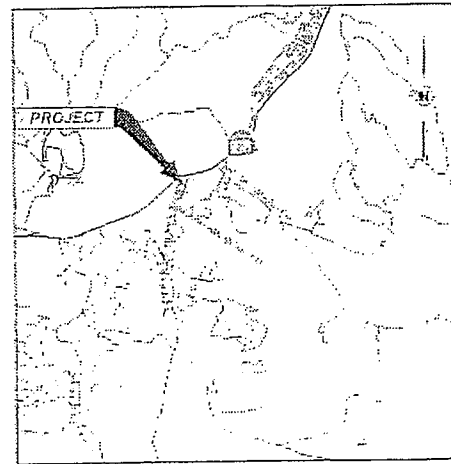
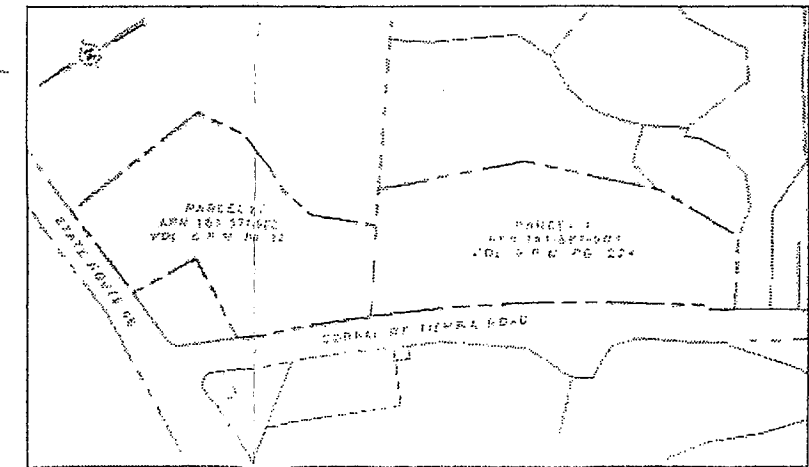
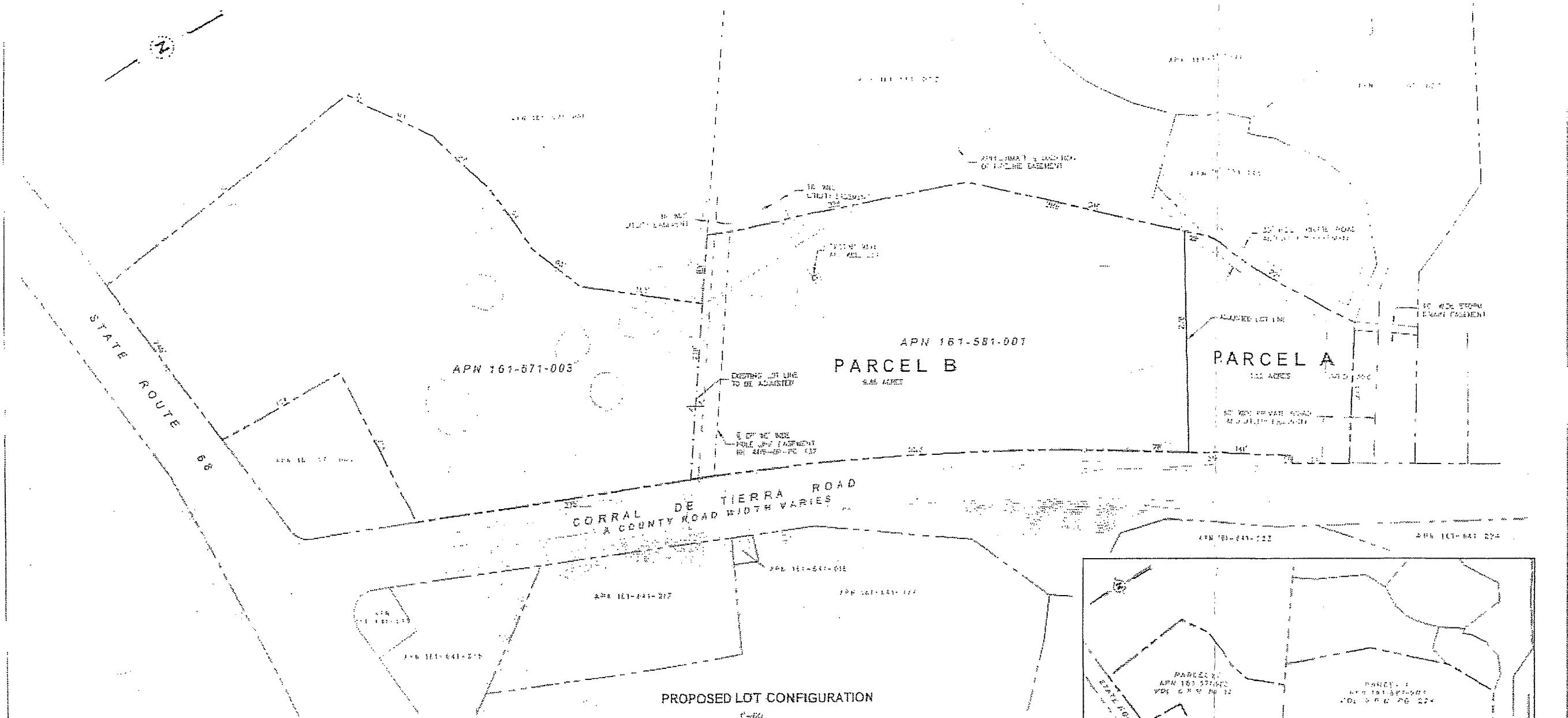

Exhibit C  
Resolution Denying Appeal,  
Approving Project and  
Adopting Mitigation Monitoring Program  
and Conditions of Approval  
Attachment 2  
Lot Line Adjustment

Omni Resources, LLC  
PLN110077

Board of Supervisors  
February 7, 2012



**APPLICANT / OWNER**

14.2 WILSONS, INC.  
4 CORRAL DE TIERRA RD.  
MONTEREY, CA 93940

**PROJECT DATA**

	EXISTING (SQ)	PROPOSED (SQ)
PARCEL 1	542 ACRES	PARCEL A 111 ACRES
PARCEL 2	836 ACRES	PARCEL B 8.86 ACRES
COUNTY ROAD 14.2-68-000		

**NOTES**

1. UNDEVELOPED PROPERTIES ARE NOT INDICATED UNLESS THE USER HAS PROVIDED THEM.
2. ALL ENVIRONMENTAL AND PROPOSED LOT LINE ADJUSTMENT INFORMATION IS FOR INFORMATION ONLY.
3. ALL ENVIRONMENTAL REMOVAL IS PROPOSED AS A PART OF THE LOT LINE ADJUSTMENT.
4. WATER SUPPLY, CALIFORNIA AMERICAN WATER, 17000 COLLETT DR., CALIFORNIA, MONTEREY, CALIFORNIA 93940. ALL INFORMATION IS TO BE OBTAINED FROM THE LOCAL AGENCIES, PUBLIC GAS AND ELECTRIC, TELEPHONE, ETC.
5. ALL LOT LINE ADJUSTMENTS MUST BE APPROVED BY THE COUNTY AND APPROVED BY THE STATE.

**LEGEND**

--- (dashed line)	BOUNDARY OF EXISTING LOT LINE ADJUSTMENT
--- (solid line)	PROPOSED LOT LINE
--- (dotted line)	EXISTING LOT LINE
--- (dash-dot line)	EXISTING LOT LINE
--- (long-dashed line)	EXISTING LOT LINE

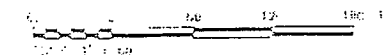
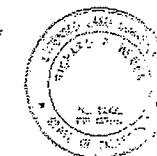

**PROPOSED LOT LINE ADJUSTMENT**

OF  
CORRAL DE TIERRA  
NEIGHBORHOOD RETAIL VILLAGE  
MONTEREY COUNTY, CALIFORNIA

PREPARED BY  
**W.E. WHITSON ENGINEERS**

14.2 WILSONS, INC.  
4 CORRAL DE TIERRA RD.  
MONTEREY, CALIFORNIA 93940  
TEL: (408) 255-1234  
FAX: (408) 255-1234